Spice & Ginger
discovering food stories

A fall-inspired taste of new food discoveries

Autumn adventures in Scotland!

We've just arrived back from a fairytale adventure in Scotland. Picture serene lochs, expansive moors, weathered castle ruins, unspoiled nature, the vibrant city of Edinburgh, delightful whiskey tastings, and smoked salmon. I'm looking forward to snuggling up at home and sharing my incredible experiences with you.

So, stay curious and stay hungry – our delightful journey is far from over!

Recipes

As autumn paints the world in warm hues and the air turns crisp, there's no better time to welcome friends and loved ones into your home. And what better way to create unforgettable moments than by serving up some hearty, unique, and utterly delicious dishes? Surprise your guests with these recipes!

Chorizo in red wine

Brace yourself for a flavor fiesta right at your own kitchen! This tapa is like a taste of Spain you can whip up quickly when you've got friends over. We couldn't stop munching on these at a London pub, so be ready for round two!

Chorizo in red wine

Beef tenderloin with juniper sauce

Get ready to savor the incredible combo of juniper's unique zing and tender beef in this recipe! It's a match made in flavor heaven.

Beef tenderloin

Oatmeal cookies with cranberries and almonds

Who doesn't love oatmeal cookies! My friend Elvan's recipe makes them stand out with cranberries, toasted almonds, and white chocolate topping. Enjoy!

Oatmeal cookies

Tacos with carne asada

Surprise your friends and family with these carne asada taco's: tasty, marinated steak, grilled to perfection, and wrapped in warm tortillas. Top them off with your favorite toppings, and you've got a fiesta that'll make you the talk of the town.

Tacos with carne asada

Travel articles

Autumn is still a magical time to travel the world, although you'll spend more time indoors. Consider museums, theaters and, of course, restaurants! If you're heading to New York City, I've got a bunch of must-visit dining spots to add to your bucket list!

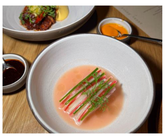

Restaurants in New York: the best addresses

In New York, the dining options are boundless, ranging from local to global flavors, reflecting the city's diverse culture. In my recent trip to the city, I found exciting and trendy eateries, which I'm eager to share in this blog.

The best restaurants of NYC

A dive into the world of Jean-Georges Vongerichten

During my New York city trip, I became enamored with the renowned chef Jean-Georges Vongerichten and delved into his culinary empire. Come along and have a taste!

The world of Jean-Georges Vongerichten

Stay up to date!

Go check out all of our travel and food stories on the brand new website, or follow Spice&Ginger on social media.

Good travels!

Check out Spice&Ginger

Spice & Ginger

Spice&Ginger
Recipes and blogs by Eikje Van Beversluys
Photography by Didier Pattyn

You are receiving this mail because you came in contact with us through our previous projects.

Unsubscribe